

PRESENTING CLINICAL SIGNS

DATE

History: Chronic cough. No murmur. Increased respiratory rate during PE. Temaril-P helped with cough initially but benefit has worn off. Then started prednisone 10 mg BID-TID and furosemide 40 mg BID, which helped for a while but then cough returned.

9/29/21

ECHOCARDIOGRAPHIC FINDINGS

PERFORMED BY:

2D, M-mode, and Doppler study.

Dr. Meredith Swart

Left atrial size is normal. The mitral valve appears normal. Left ventricular dimensions are normal, as is left ventricular systolic function. The aorta and aortic valve are normal. Right atrial and right ventricular dimensions are normal. The tricuspid valve appears normal. The pulmonary artery and pulmonic valve are normal. No pericardial effusion or cardiac masses are seen.

INTERPRETED BY

Keith Blass, DVM,
MS, DACVIM
(Cardiology)

LA - 35.0 mm
LVIDd - 35.3 mm
LVIDs - 22.0 mm
FS - 37.7%
LVOT - 0.76 m/s
RVOT - 0.89 m/s

PATIENT

Keeley Wedenfeller

ASSESSMENT/RECOMMENDATIONS

Normal echocardiogram

SPECIES

This examination demonstrates no evidence of structural heart disease. As such, there does not appear to be a cardiac contribution to Keeley's cough.

Canine

No therapy is recommended based on this exam.

BREED

Bronchoscopy/BAL may be warranted to further evaluate Keeley's cough, though, ideally, she would not be receiving a steroid for at least two weeks prior to the procedure.

Labrador Retriever

A recheck echocardiogram is recommended if new physical exam and/or clinical abnormalities suggestive of cardiac dysfunction develop.

SEX

FS



AGE

11 y

WEIGHT

80 lb

HOSPITAL NAME

Swart Veterinary
Imaging

REFERRING VET

The information and recommendations provided are based on the images presented by the

Dr. Swart

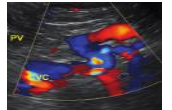
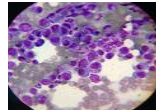

DATE referring veterinarian. No evaluation can be communicated regarding pathology that was not visible in the image/video clips provided.

9/29/21 Thank you for this referral. If the clinical or image interpretation does not parallel your findings or if I can be of any further assistance please contact me.

PERFORMED BY: Keith Blass, DVM, MS, DACVIM (Cardiology)
Dr. Meredith Swart KeithBlass@gmail.com
631-804-5754

INTERPRETED BY

Keith Blass, DVM,
MS, DACVIM
(Cardiology)

PATIENT

Keeley Wedenfeller

SPECIES

Canine

BREED

Labrador Retriever

SEX

FS

AGE

11 y

WEIGHT

80 lb

HOSPITAL NAME

Swart Veterinary
Imaging

REFERRING VET

Dr. Swart